

WEST END CONSTRUCTION UPDATES

185 Rosslyn Street, West Melbourne

JANUARY 2019

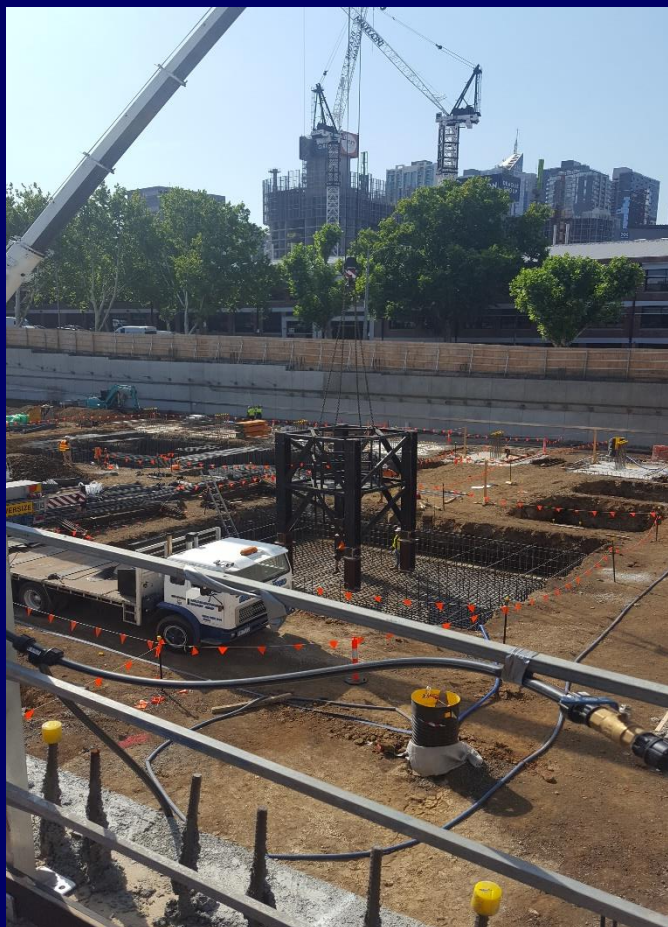

The Vendor is proud to announce the appointment of HACER as the builder for the whole of West End.

Next up, the builder will focus on concreting work at the basement level. It is estimated that the concreting work between basement to ground floor level will be completed by mid-2019.

Further there is about 180km of electrical and communications cabling to be done at the project (that's about 350 times around the MCG!) so work is extensive and will require sufficient time to complete.

The builder is looking at the following estimated completion dates for West End

Adina, Foundry and podium (Incl pool) – Mid year 2020

Adderley & Mailhouse - Q3, 2020 / Q4, 2020

Spencer – Q4, 2020 / Q1, 2021

Please note dates may vary depending on the progress at site closer to completion.

There will be more frequent updates once construction is above ground.

If you have any queries, please do not hesitate to contact your agent or info@dynamicresidential.com.au